

FILED
GREENVILLE CO. S.C.
AUG 14 10 38 AM '84
DONNIE S. PAYKERSLEY
R.M.C.

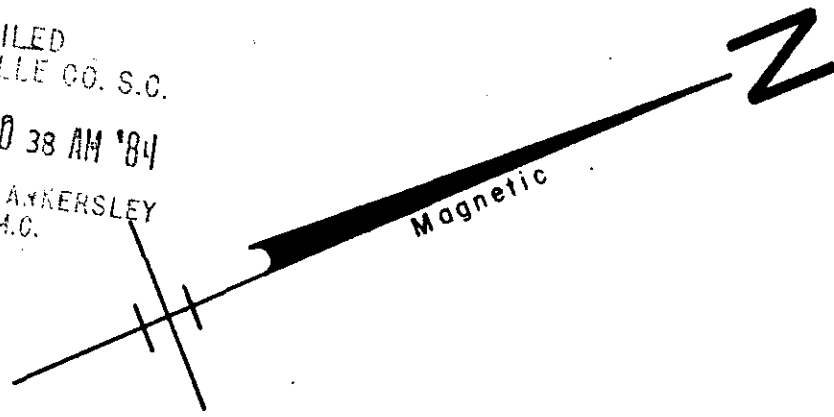

WHITE HORSE ROAD EXTENSION

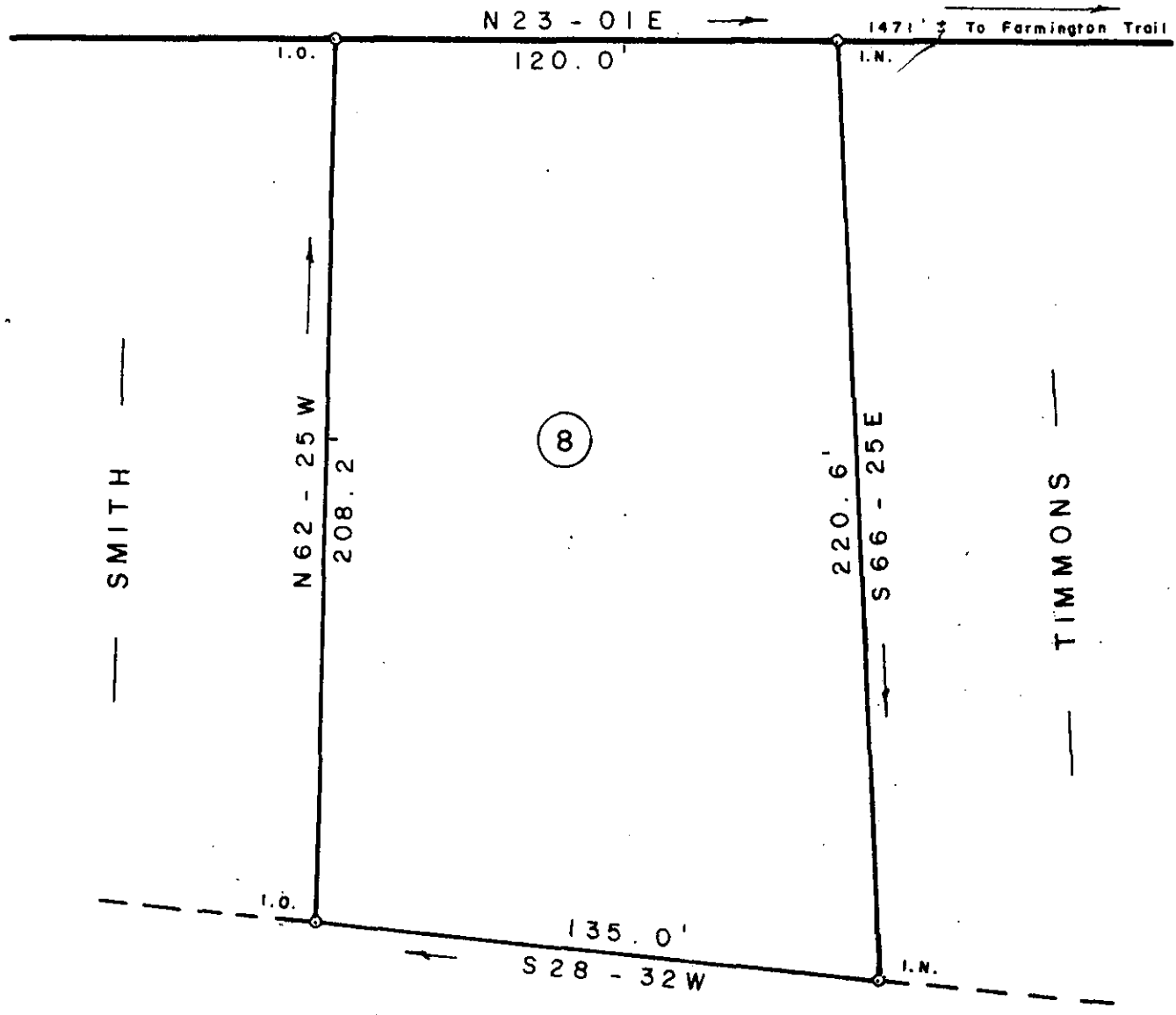

PROPERTY OF
CLARENCE R. TIMMONS

NEAR TRAVELERS REST GREENVILLE CO.

SOUTH CAROLINA

JULY 16, 1984

10-4-72 4893

SCALE: 1" = 40'

AUG 14 1984

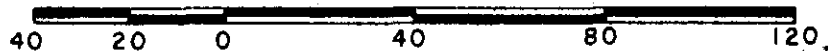

W. R. WILLIAMS, JR.
ENGINEER/SURVEYOR
P. E. & L. S. No. 3979
15 S. MAIN STREET
TRAVELERS REST, S. C.
29690

"I hereby certify that the ratio of precision of the field survey is 1/5000 as shown hereon and the area was determined by D.M.D. method of area calculation."

W. R. Williams, Jr. P. E. & L. S. No. 3979